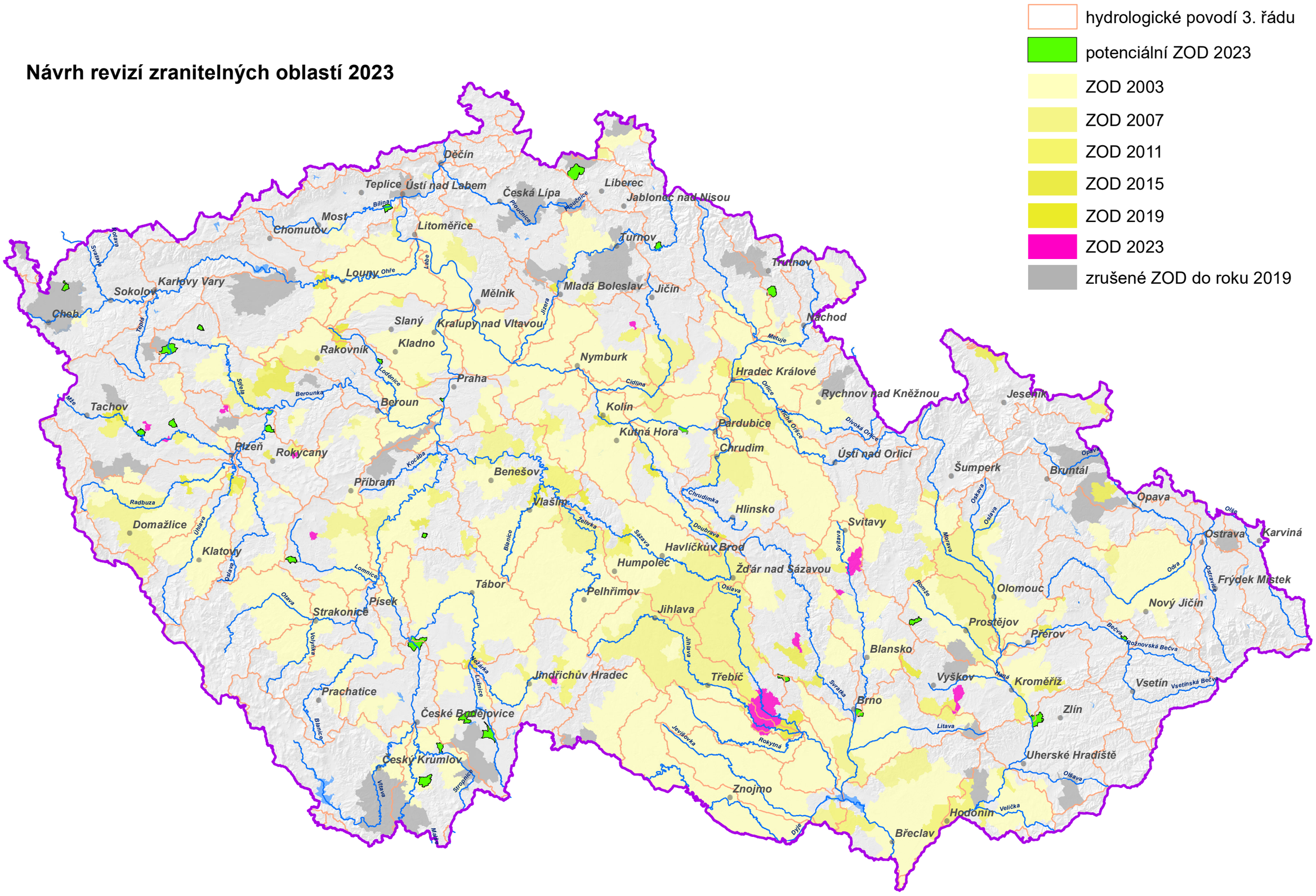Návrh revizí zranitelných oblastí 2023